

# FRONTIER LAKES.

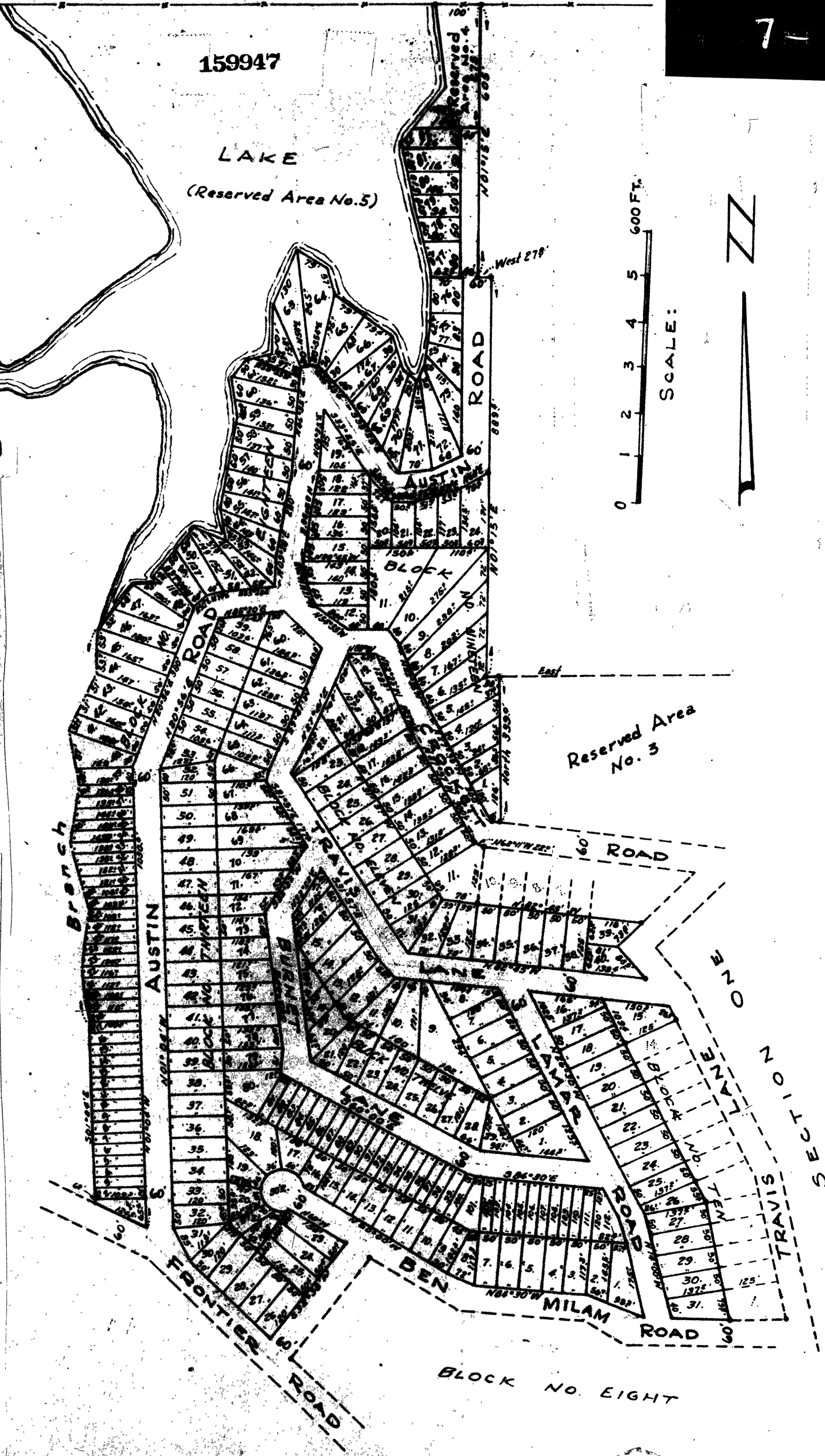

## Section Two

A SUBDIVISION OF 75 ACRES IN THE  
JOHN PARKS SURVEY, MONTGOMERY  
COUNTY, TEXAS

(ALL ROADS ARE PRIVATE & ARE NOT TO BE MAINTAINED  
BY THE COUNTY)



18  
112  
28  
31  
35  
34  
64  
47

7 18

This is to certify that the above and foregoing plat correctly presents a subdivision as laid out on the ground by me of 75 acres in the John Parks Survey, Montgomery County, Texas.

All corners have been set using iron stakes for permanent corners.

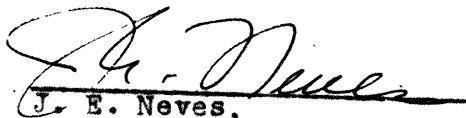
  
J. E. Neves,  
Reg. Public Surveyor.

STATE OF TEXAS  
COUNTY OF MONTGOMERY

FULLER DEVELOPMENT

CORPORATION the owner of the property shown subdivided in this plat, do hereby make subdivision of same according to the lines shown thereon, and designate same as "FRONTIER LAKES SUBDIVISION" and do hereby dedicate as private roads for the owners in same, the roads as shown.

Restrictions placed upon the sale of these lots are recorded in Volume 550, page 373, deed records of Montgomery County. 377 & 375

  
Paul F. Cromwell  
Sec.

  
Tim W. Fuller  
Pres.

STATE OF TEXAS  
COUNTY OF MONTGOMERY

Before Me, the undersigned authority, on this day personally appeared Tim W. Fuller, and acknowledged to me that he executed the same for the purposes and considerations therein set forth and in his official capacity.

WITNESS MY HAND AND SEAL this 2nd day of December, 1963.

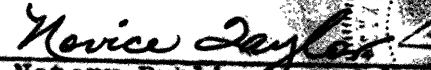
  
Norice Taylor  
Notary Public in and for  
Montgomery County, Texas

Approved by Commissioners' Court  
Order dated June 4, 1965, and Recorded  
in Volume 597, Page 63 of Deed Records  
Montgomery County, Texas

FILED FOR RECORD  
RECORDED

December 2 1963 at 1:45 o'clock P. M.  
December 16 1963 at 5:00 o'clock P. M.  
W. T. Hooper, Clerk County Court,  
Montgomery County, Texas  
By: Irene Winford, Deputy.