

7 89

164839 / FRONTIER LAKES

Section Three

A SUBDIVISION OF 7.163 ACRES
IN THE JOHN PARKS SURVEY,
MONTGOMERY COUNTY, TEXAS

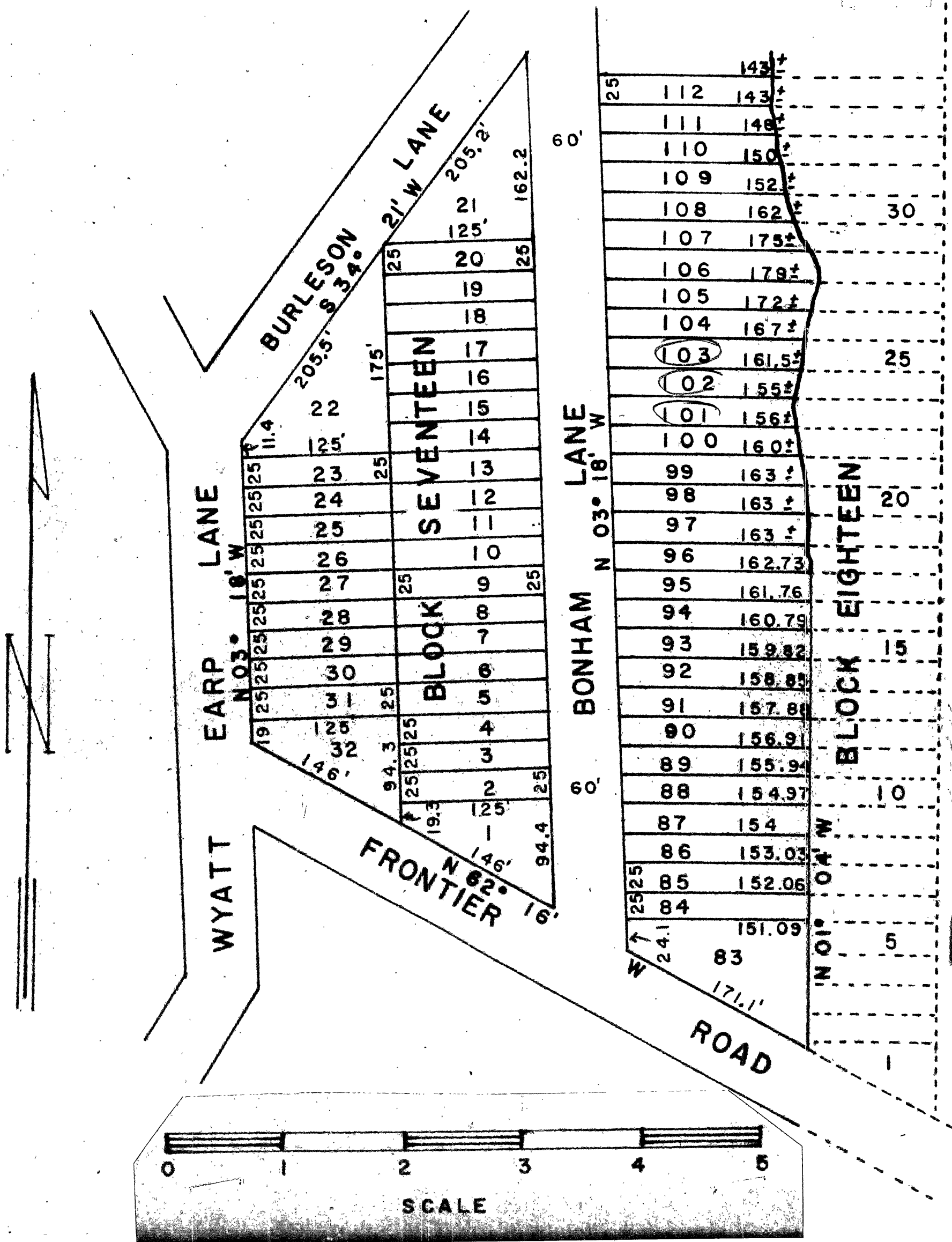

ALL ROADS ARE PRIVATE & ARE
NOT TO BE MAINTAINED BY THE
COUNTY

Approved by Commissioners Court
Order dated June 4, 1965, and Recorded
in Volume 597, Page 636 of Deed Records,
Montgomery County, Texas

This is to certify that the above and foregoing
plat correctly presents a subdivision as laid
out on the ground by me of 7.163 acres in the
John Parks Survey, Montgomery County, Texas.

All corners have been set using iron stakes for
permanent corners.



J. H. Nevel
Reg. Public Surveyor

STATE OF TEXAS
COUNTY OF MONTGOMERY

FULLER DEVELOPMENT CORPORATION

the owner of the property
shown subdivided in this plat, do hereby make
subdivision of same according to the lines
shown thereon, and designate same as "FRONTIER
LAKES SUBDIVISION" and do hereby dedicate as
private roads for the owners in same, the
roads as shown.

Restrictions placed upon the sale of these lots
are recorded in Volume 550, page 343 & 375
deed records of Montgomery County.



Paul F. Crumwell
Sec.

STATE OF TEXAS
COUNTY OF MONTGOMERY

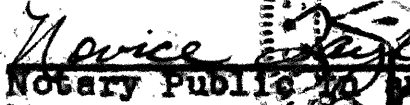

Before Me, the undersigned authority, on this
day personally appeared W. FULLER,
and acknowledged to me that he executed the
same for the purposes and considerations there-
in set forth and in his official capacity.

WITNESS MY HAND AND SEAL this 9th day of
MAY, 1964.

Notary Public for and of
Montgomery County, Texas



FILED FOR RECORD
RECORDED

May 18 1964 at 2:30 o'clock P. M.
June 23 1964 at 5:00 o'clock P. M.
W. T. HOOPER, Clerk County Court,
Montgomery County, Texas
By: Dore Winford Deputy.